

35" VERTICAL STYLE ENVISOR
FOOTPRINT

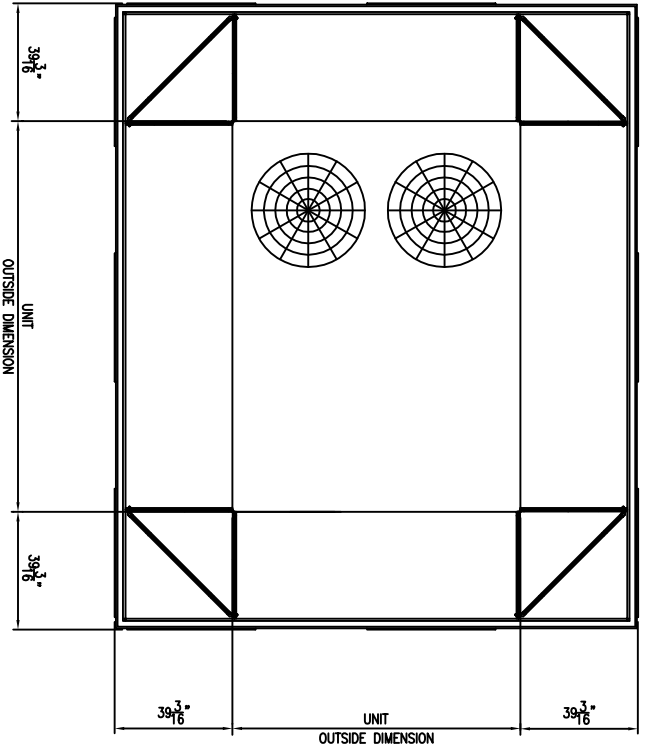

35" VERTICAL STYLE ENVISOR
SECTION

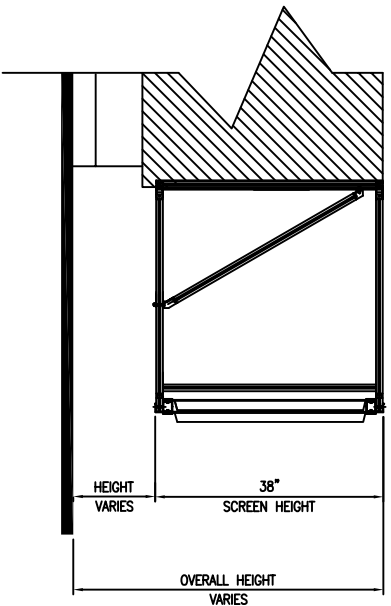

35" VERTICAL STYLE ENVISOR
ELEVATION

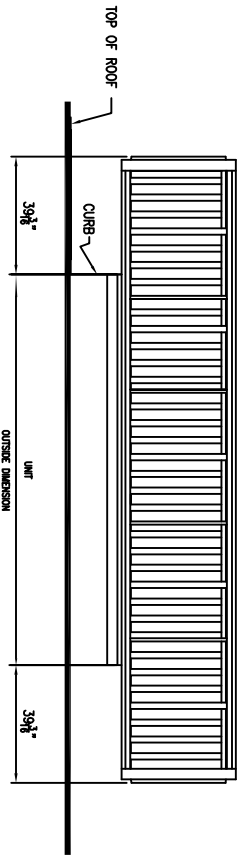

NOTE: The Screen System shown corresponds to a typical construction of the Envisor 35 Vertical Style using Flat Rib Panels. This drawing is intended to illustrate general dimensions of the Envisor System when installed on an average Roof Top Unit. Dimensions and specifications of the system can vary depending on the RTU's location to each other and performance characteristics.

cityscapes
architectural innovations

4200 LYMAN COURT
HILLIARD, OH (614) 850-2549

THIS IS AN ORIGINAL UNPUBLISHED DRAWING SUBMITTED FOR YOUR PERSONAL USE IN CONNECTION WITH A PROJECT BEING PLANNED FOR YOU BY CITYSCAPES INTERNATIONAL INCORPORATED IT IS NOT TO BE REPRODUCED, EXHIBITED, OR FABRICATED IN ANY FASHION WITHOUT PERMISSION FROM AN AUTHORIZED OFFICER OF THE COMPANY.

PROJECT DESCRIPTION		REVISION REF.# AND DATE		SCALE	
ENVISOR 35" VERTICAL STYLE				3/16" = 1'	
PROJECT DESCRIPTION		PAS		SHEET 1 OF 1	
GENERAL SPECIFICATIONS		02/05/04		DRAWN BY PAS	
CLIENT				CHECKED BY PAS	
CONTACT PERSON				DATE FILE CREATED	
ADDRESS				02/05/04	
CITY				DWG FILE #	
STATE				100039	
ZIP					
JOB SITE LOCATION					
ADDRESS					
CITY					
STATE					
ZIP					