

Quote Date: _____

Ship Date: _____

BILL TO:

CLIENT: _____

Contact Name: _____

Address: _____

City: _____

State: _____ Zip code: _____ Country: _____

Phone: _____ Fax: _____

e-mail: _____

JOB LOCATION:

Company Name: _____

Contact Name: _____

Address: _____

City: _____

State: _____ Zip code: _____ Country: _____

Phone: _____ Fax: _____

e-mail: _____

SHIP TO: (If different from Job Location)

Company Name: _____

Contact Name: _____

Address: _____

City: _____

State: _____ Zip code: _____ Country: _____

Phone: _____ Fax: _____

e-mail: _____

INSTALLATION:

CityScapes Customer Union Non-Union

Flat Bed Truck Required

envisor² INFO SHEET

HVAC UNIT BASIC INFORMATION

RTU MANUFACTURER: _____

RTU MODEL NUMBER: _____

ENVISOR DESIGN GUIDELINES

(for more information on Envisor specifications please call us or visit our web site www.cityscapesinc.com)

STYLE REQUESTED:

Vertical System

35" system = 42" coverage

52" system = 60" coverage

70" system = 77" coverage

Canted System

35" system = 30" coverage

52" system = 45" coverage

70" system = 60" coverage

PANEL REQUESTED:

Wide Rib

Texture

Batten

Forest

Louver

COLOR REQUESTED:

Almond

Shadow Gray

Teal Green

Colonial Red

Alabaster

Slate Gray

Forrest Green

Royal Blue

Oyster

Slate Blue

Mansard Brown

Custom (Supply Sample)

Parchment

Hemlock

Terra Cotta

TRIM REQUESTED:

Cove

Alamo

Step 1

Step 2

Flat

Please fill in Pages 1 and 3 and attach photograph(s) of units. Use a separate form for each piece of equipment, as each RTU presents different special installation conditions (refer to Page 4 of this Form). Exact measurements are necessary. Thank you.

IMPORTANT: Fill in a separate info sheet for each RTU on this order, unless all units are exactly the same.



SAMPLE INFO SHEET

Date 01 / 31 / 04

IMPORTANT: Fill in a separate info sheet for each RTU on this order, unless all units are exactly the same.

MANUFACTURER Trane

MODEL NUMBER

Voyager YCD - 181 QUANTITY 1

BRIEF DESCRIPTION OF RTU(s) CONDITION(s)

1. *Economizer with Oversized Fresh Air intakes 36" long x 21" high x 16" wide*
2. *Grill Exhaust (edge 72" from RTU)*
3. *Electrical Switch Box 1 1/2" inch from edge of RTU 3" deep x 16" high x 12" wide*
- 4.
- 5.
- 6.

INFO SHEET
INSTRUCTIONS

Before filling in the next page, please refer to page 4 of this form. You will find a brief representation of the most common conditions and performance features that may affect the design and installation of your Envisor Screening System.

Identify all of those special conditions that apply to your RTU and list them on the RTU Conditions table (above).

Once all special conditions have been listed on the table, please enter the measurements of the RTU to be screened by filling in the boxes in the drawing on the right. You may wish to make multiple copies of this info sheet to sketch individual equipment conditions.

Also, use the dotted areas on the sides and around the RTU to sketch and locate the conditions registered on the table. When measuring, please include the exact distance of such parts from the edges of the RTU.

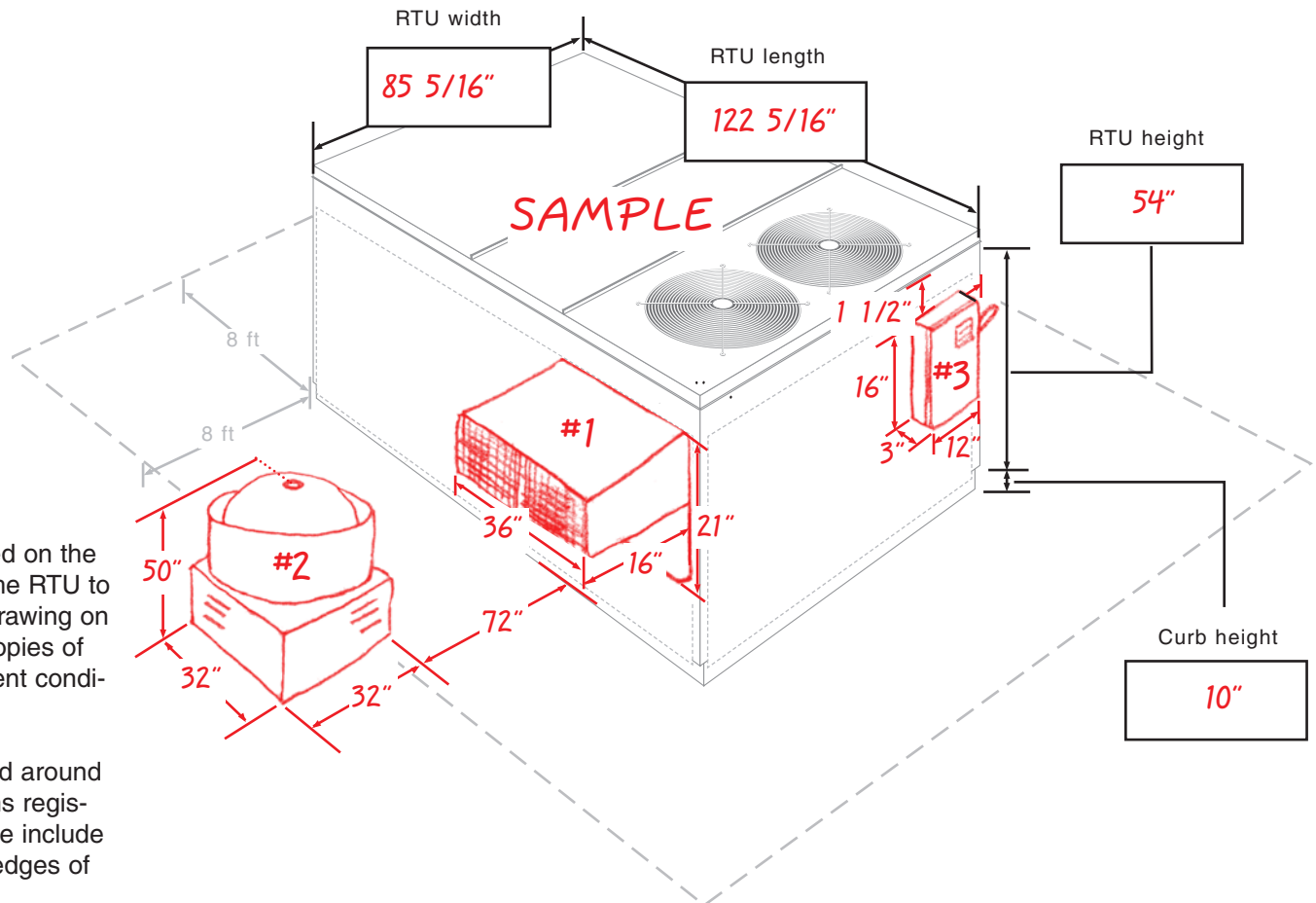

ENVISOR INFO SHEET

Date ___ / ___ / ___

IMPORTANT: Fill in a separate info sheet for each RTU on this order, unless all units are exactly the same.

MANUFACTURER _____ MODEL NUMBER _____ QUANTITY _____

BRIEF DESCRIPTION OF RTU(s) CONDITION(s)
1.
2.
3.
4.
5.
6.

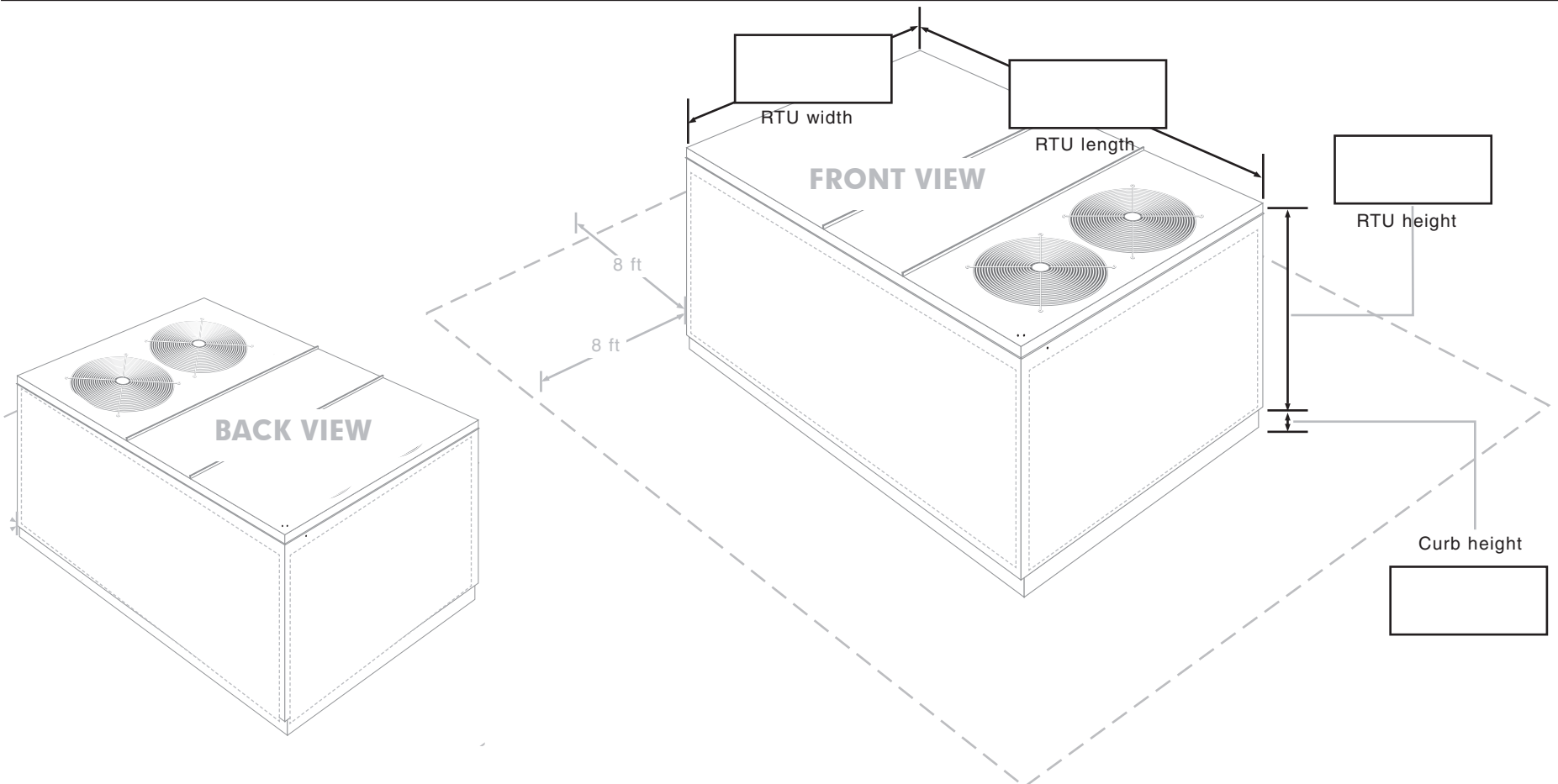

RTUs Installation Variables

Rooftop units (RTUs) are manufactured in a wide variety of sizes and shapes, with many different applications. Typically, the project's architect, mechanical contractor or building's owner will have exact information on the HVAC and Chiller equipment manufacturer(s) specified, i.e., Carrier, Hussman, Lennox, Trane, etc. A common point of reference to identify the physical size of the RTU equipment involved is "tonnage", i.e., 3-4 ton unit or a 75 ton unit.

Additional variables to be considered when screening an RTU with Envisor components have been depicted below. As with most field-installed products, the most complete information in the bid process, will minimize any "surprises" on the actual installation.

Typical Installation of a 10 ton HVAC Rooftop Unit.

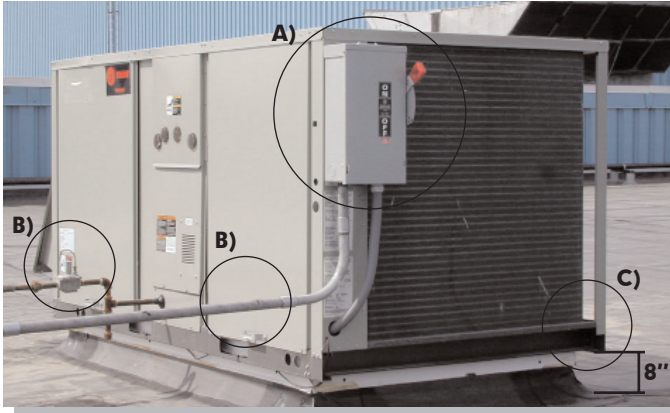

A). Electrical Disconnect Box position should allow for a 1.5" minimum set back from the cabinet's corner.

B). Supply lines such as the Gas and Electric need to be installed as close to the roof deck as possible.

C). Average Curb height above the roof deck is approx. 8". Curb heights more or less than this range should be noted and communicated.

Typical Cabinet Drip Edge Condition at Top of Unit.

(Below) Non-typical Drip edge Condition at Top of Unit.

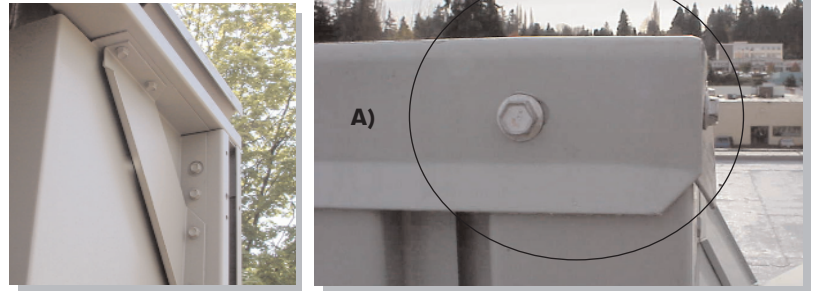

A). Most all RTU cabinets will have a fabricated drip edge for rain. Any accessories or obstructions other than this typical condition shown should be noted.

Economizer with Oversized Fresh Air intakes and Power Exhaust Vents.



A). Intake and Exhaust projections that exceed 4" of extension at the top of the equipment cabinet, or consume more than 24" of distance laterally down the length of the cabinet, must be noted and communicated. The unit shown above well exceeds the 4" maximum projection at the top of the cabinet and will require weldment extensions.

Economizer with Power Exhaust.



A). The maximum distance that a weldment extension can accommodate is 34", without additional support bracing.

Note: The images and conditions shown are only representative of some potential variations to RTUs that could affect the installation of an Envisor screen. Ultimately, any additional costs to accommodate conditions or equipment accessories that may require field modifications to Envisor components that were not anticipated, will not be the responsibility of CityScapes, Inc.